Tenor 2

Born to Run (revised)

Bruce Springsteen
Arr: Rob Wood

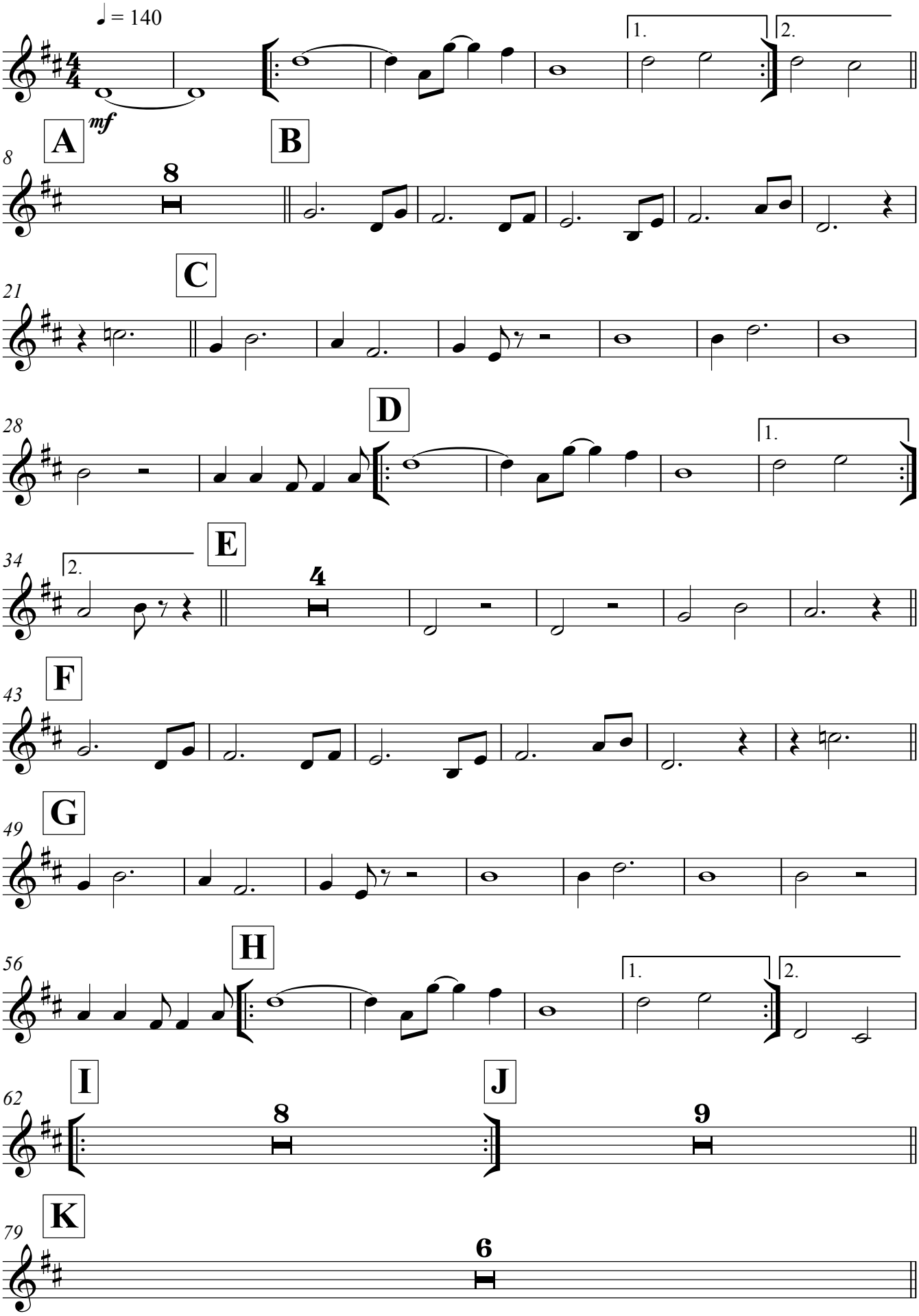

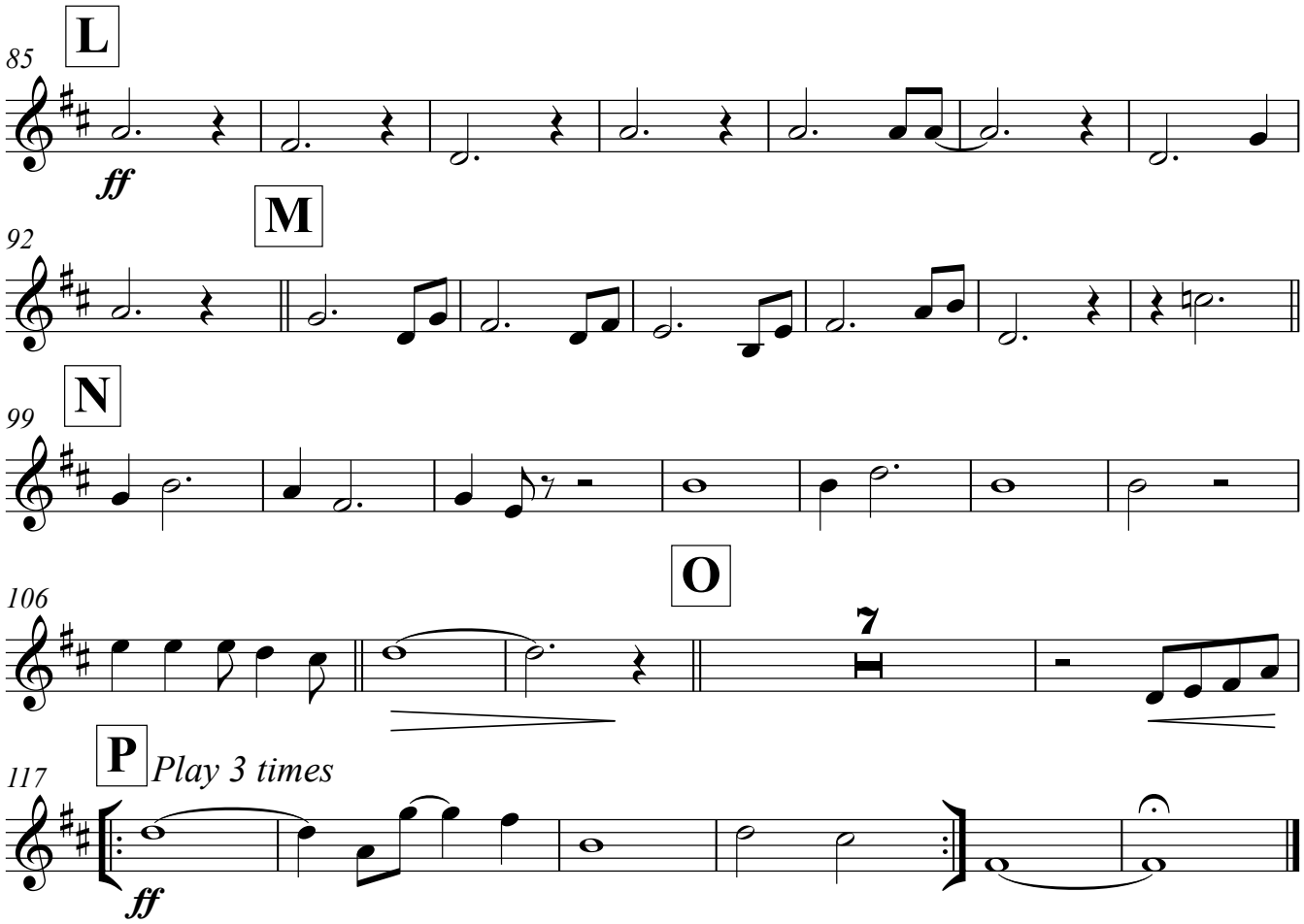
L
85
ff
M
92
N
99
O
106
7

P
Play 3 times
117
ff