# Guadeloupe
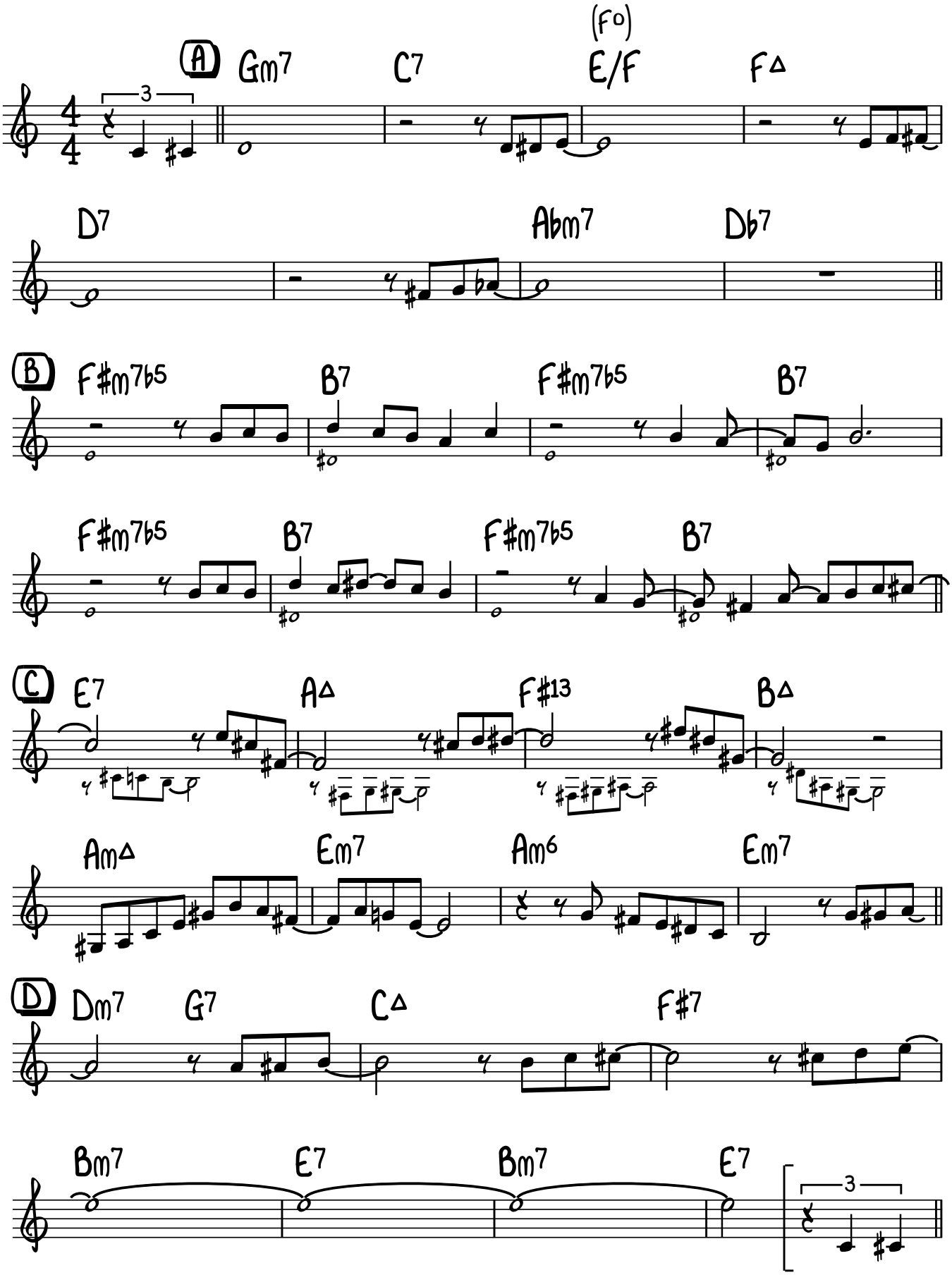
Michel Petrucciani